

Stephon Porter formerly said to be
Now Abraham Tippoe

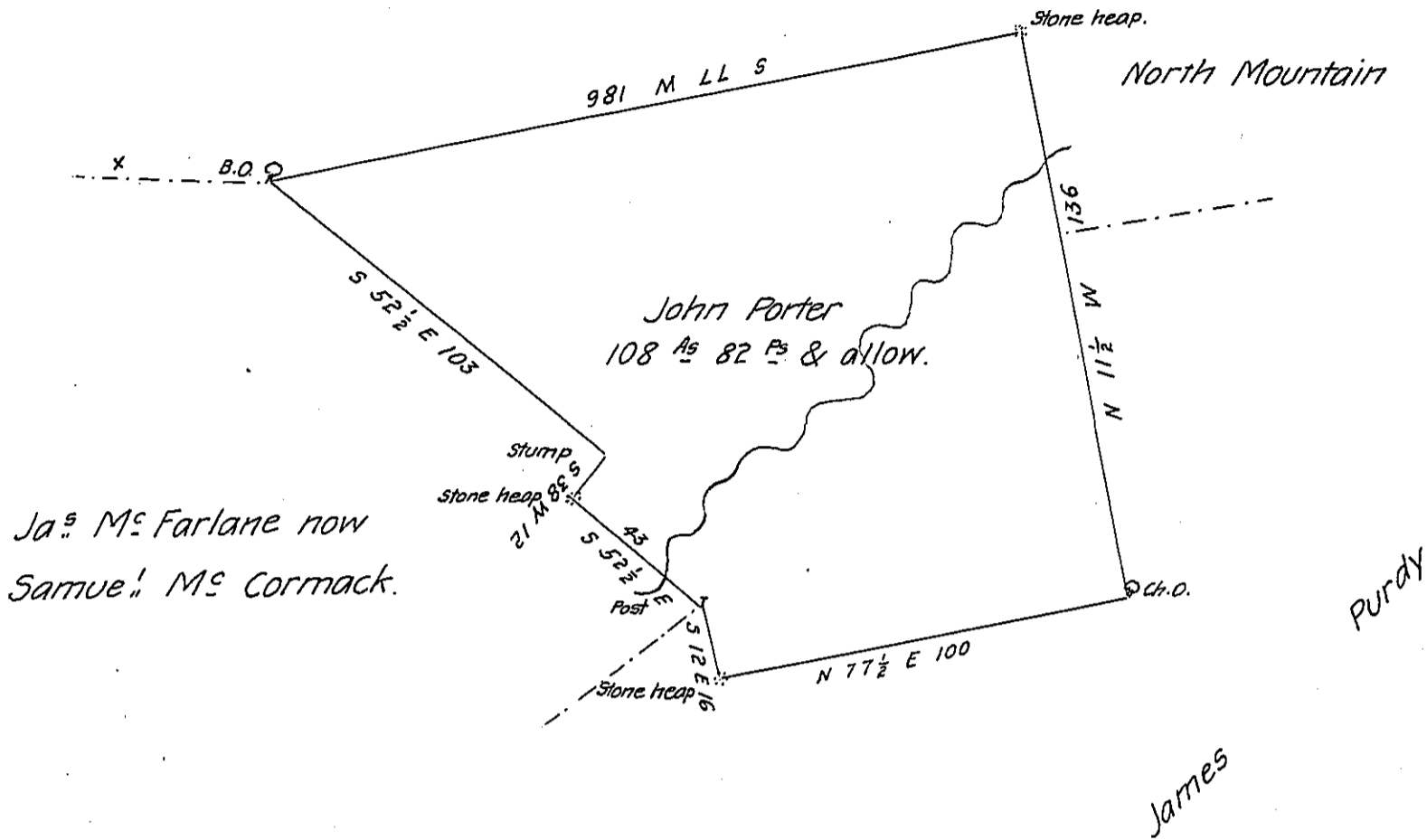

The Draught of a tract of land situate now in Mifflin Town-
ship Cumberland County containing One hundred & eight acres & eighty
two perches & allowance of six P. Cent for Roads &c.

Resurvey'd Sept 27th 1802 on an application to John Porter dated
Novem^r 8th 1766 N^o 1856

W^m Ramsey D.S.

To Samuel Cochran Esquire
Survey^r Gen^l of Pennsylv^a

N.B. This Location appears to have been intended for some
other peice of Land than this Tho- by some papers in the hands of the
owners it appears that there has been prior to this time a survey made
reciting said Location on the same lines where they are now run

W^m Ramsey.

IN TESTIMONY that the above is a copy of the original remaining on file in
the Department of Internal Affairs of Pennsylvania, made
conformably to an Act of Assembly approved the 16th day of
February, 1833, I have hereunto set my Hand and caused
the Seal of said Department to be affixed at Harrisburg,
this fifteenth day of December 1905

Joacim Rozon
Secretary of Internal Affairs.